

1:10.000

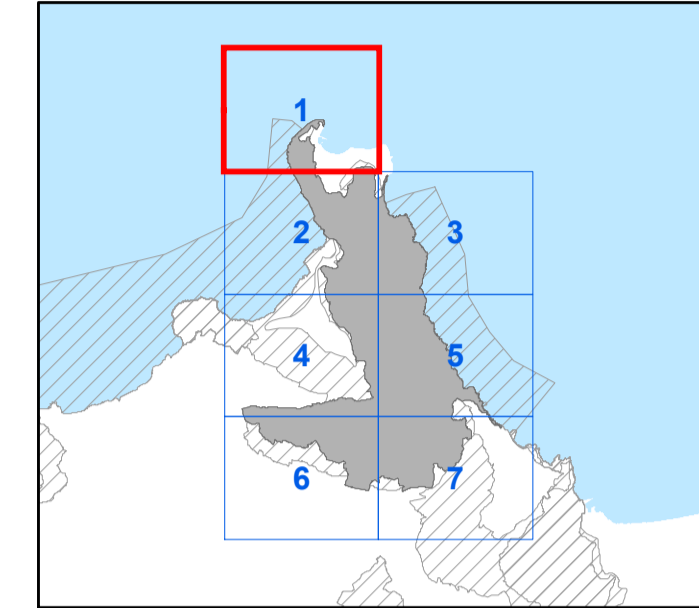

CODICE SITO ITA010017
DENOMINAZIONE
 Capo San Vito, Monte Monaco, Zingaro,
 Faraglioni Scopello, Monte Sparacio

Coordinate System: RDN2008 UTM zone 33N
 Projection: Transverse Mercator
 Datum: Rete Dinamica Nazionale 2008
 False Easting: 500.000.000
 False Northing: 0.0000
 Central Meridian: 15.0000
 Scale Factor: 0.9996
 Latitude Of Origin: 0.0000
 Units: Meter

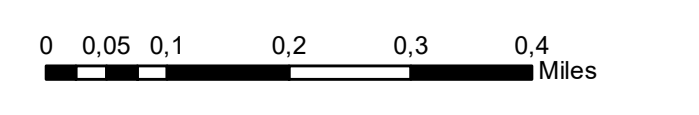
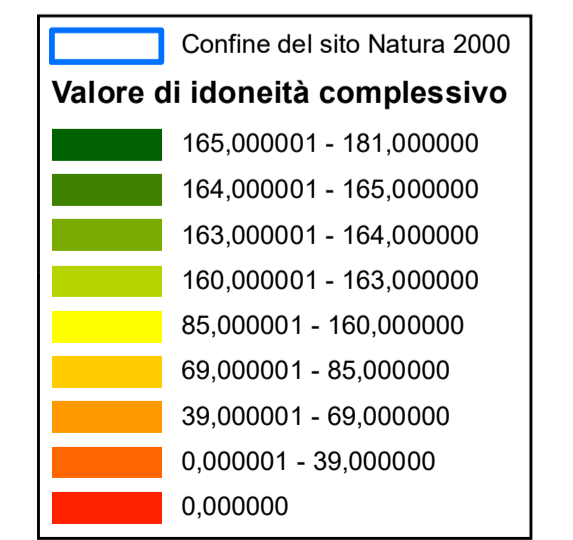

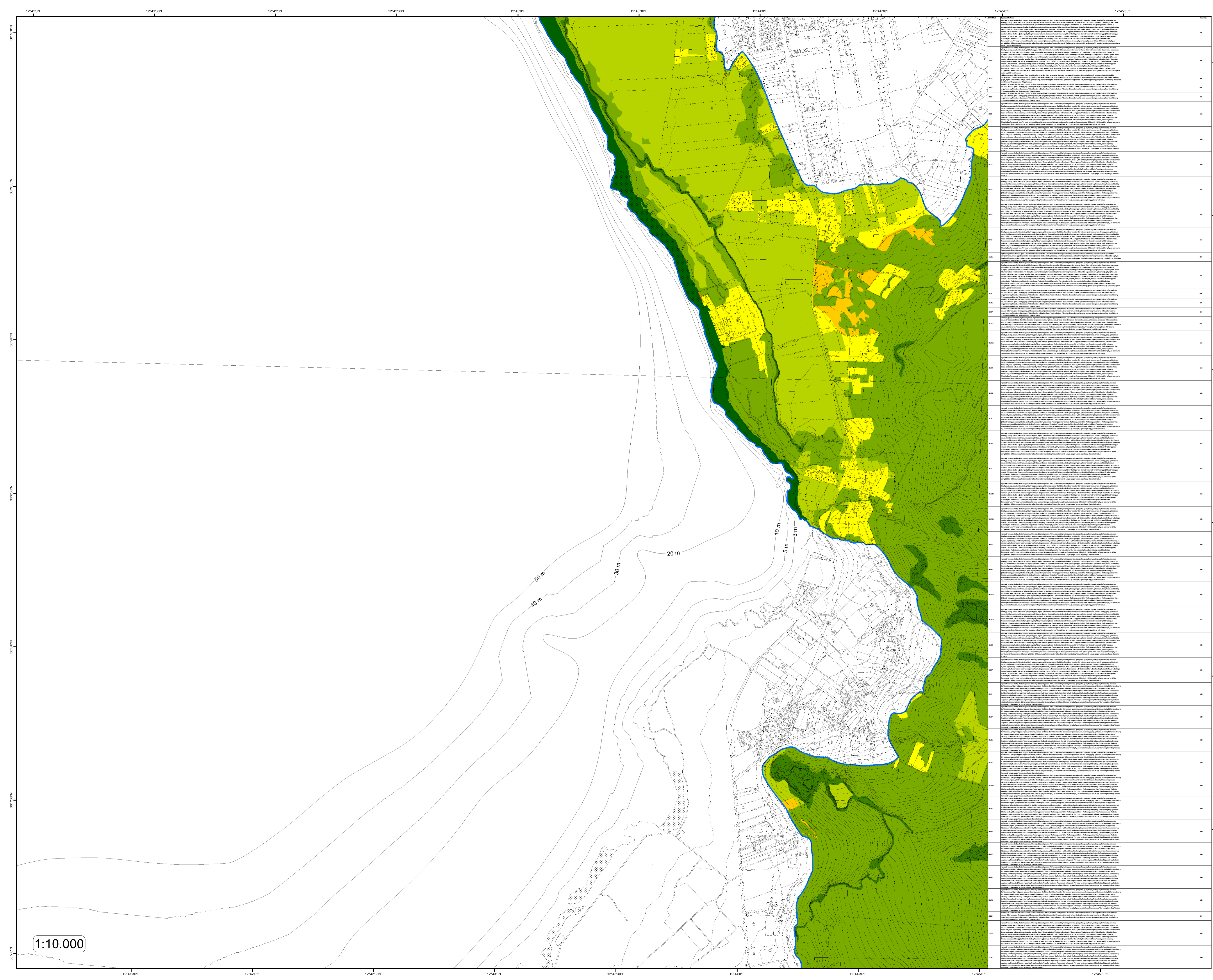

Assessorato del Territorio e dell'Ambiente
Dipartimento Regionale dell'Ambiente

**CARTA DEGLI HABITAT
DELLE SPECIE DELLA FAUNA
(Dir. 92/43/CEE - Dir. 2009/147/CE)**

TAV.
2

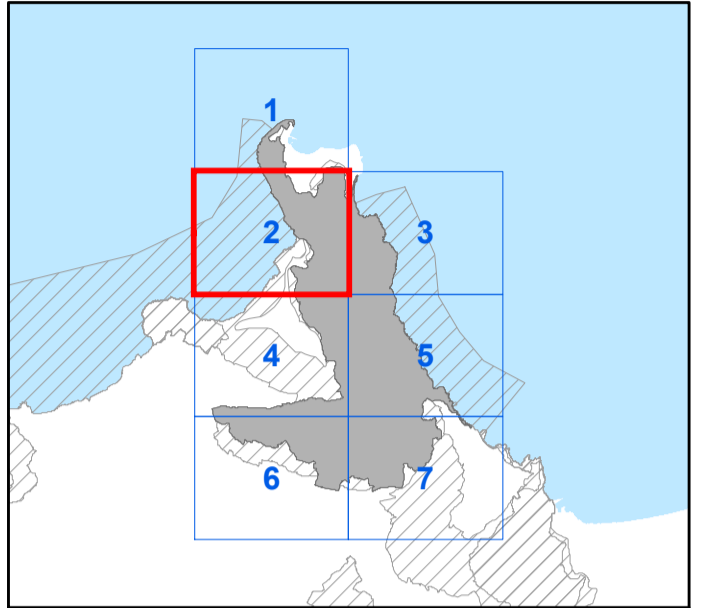

CODICE SITO ITA010017
DENOMINAZIONE
Capo San Vito, Monte Monaco, Zingaro,
Faraglioni Scopello, Monte Sparacio

Coordinate System: RDN2008 UTM zone 33N
Projection: Transverse Mercator
Datum: Rete Dinamica Nazionale 2008
False Easting: 500,000,000
False Northing: 0,0000
Central Meridian: 15,0000
Scale Factor: 0,9996
Latitude Of Origin: 0,0000
Units: Meter

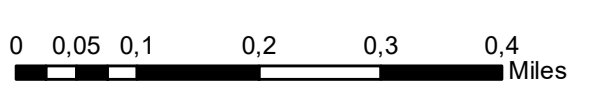
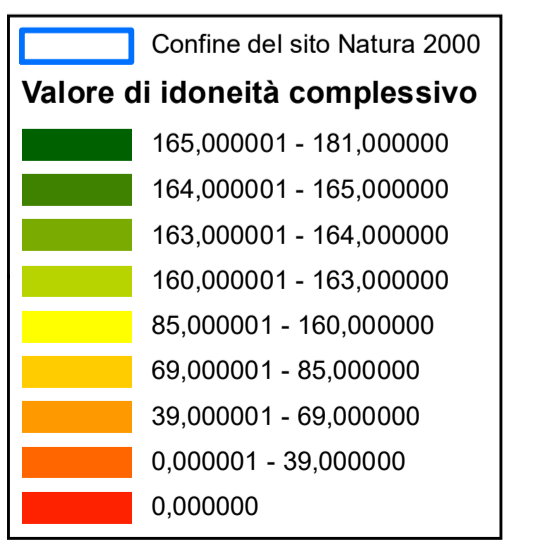

1:10.000

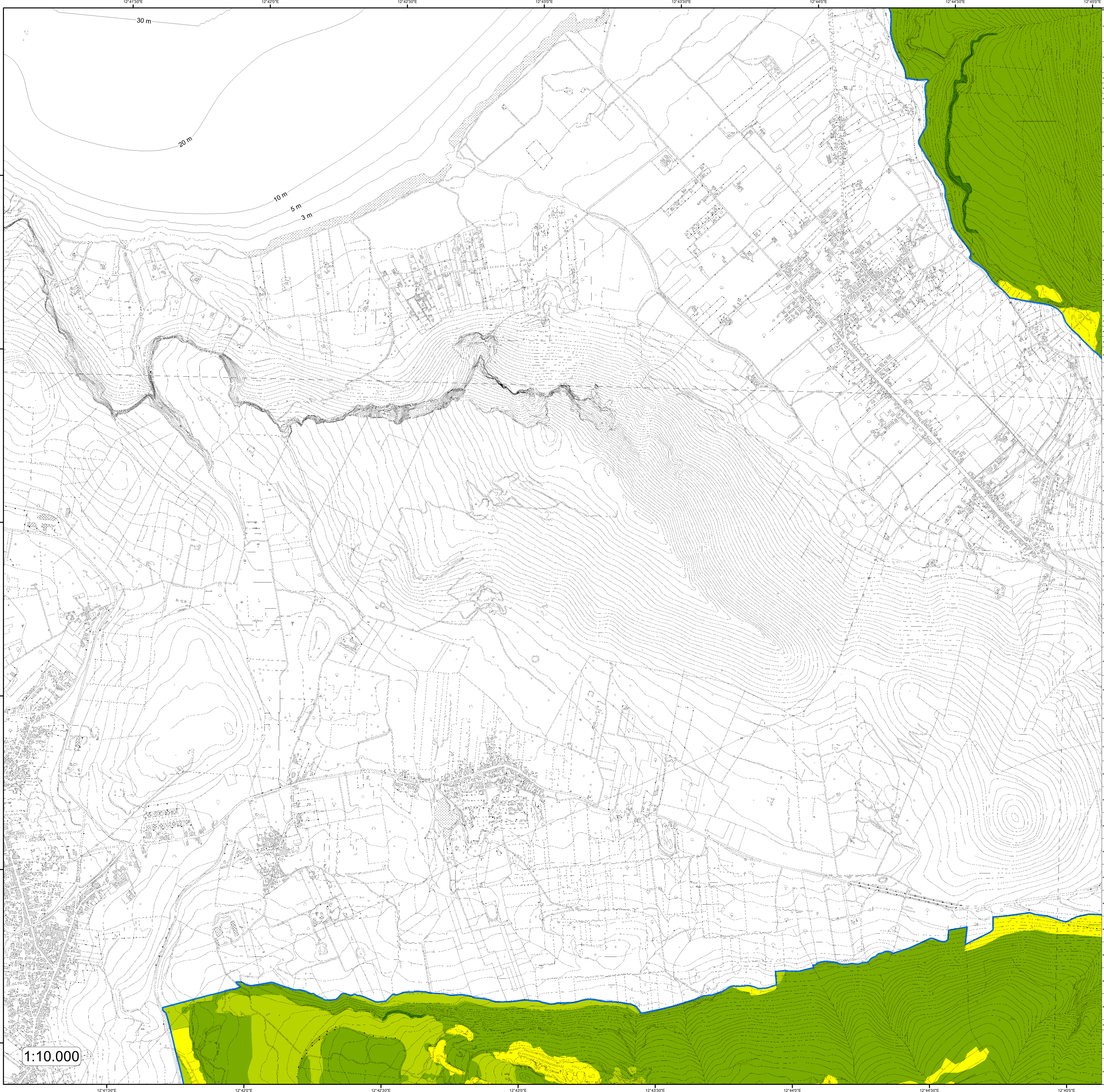

Assessorato del Territorio e dell'Ambiente
Dipartimento Regionale dell'Ambiente

**CARTA DEGLI HABITAT
DELLE SPECIE DELLA FAUNA**
(Dir. 92/43/CEE - Dir. 2009/147/CE) TAV. 4

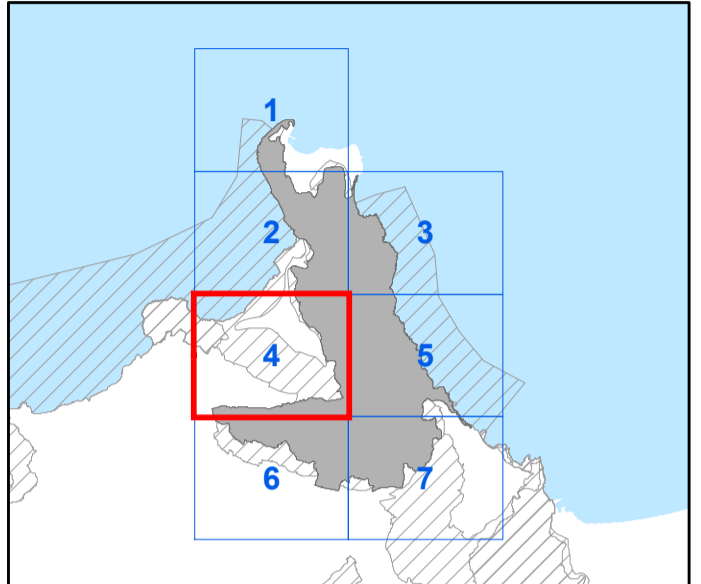

CODICE SITO ITA010017
DENOMINAZIONE
Capo San Vito, Monte Monaco, Zingaro,
Faraglioni Scopello, Monte Sparacio

Coordinate System: RDN2008 UTM zone 33N
Projection: Transverse Mercator
Datum: Rete Dinamica Nazionale 2008
False Easting: 500,000,000
False Northing: 0,000
Central Meridian: 15,0000
Scale Factor: 0,9996
Latitude Of Origin: 0,0000
Units: Meter

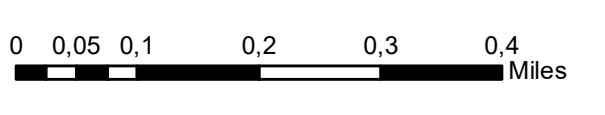
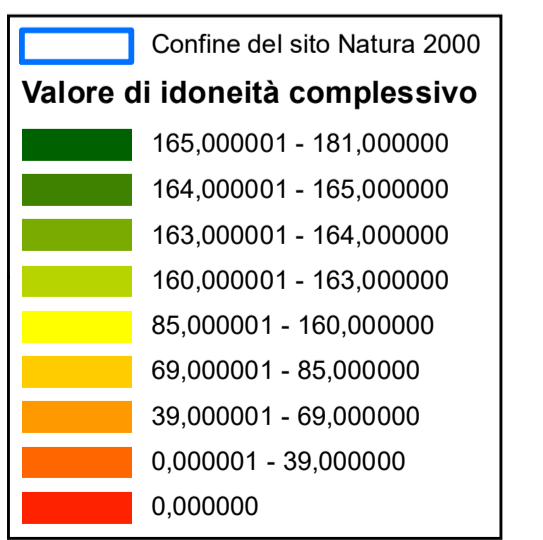

1:10.000

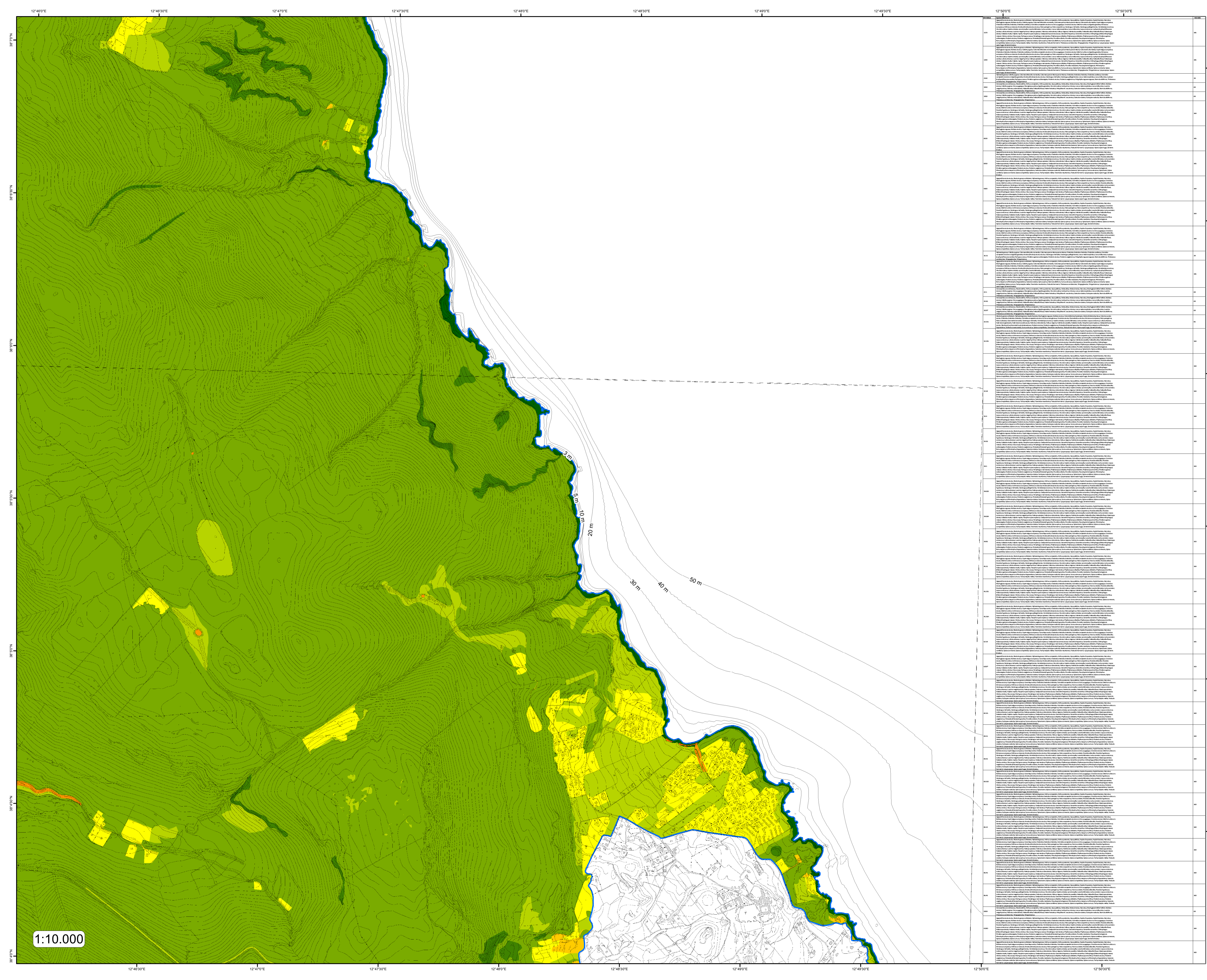

1:10.000



Assessorato del Territorio e dell'Ambiente
Dipartimento Regionale dell'Ambiente

**CARTA DEGLI HABITAT
DELLE SPECIE DELLA FAUNA**
(Dir. 92/43/CEE - Dir. 2009/147/CE) TAV. 5

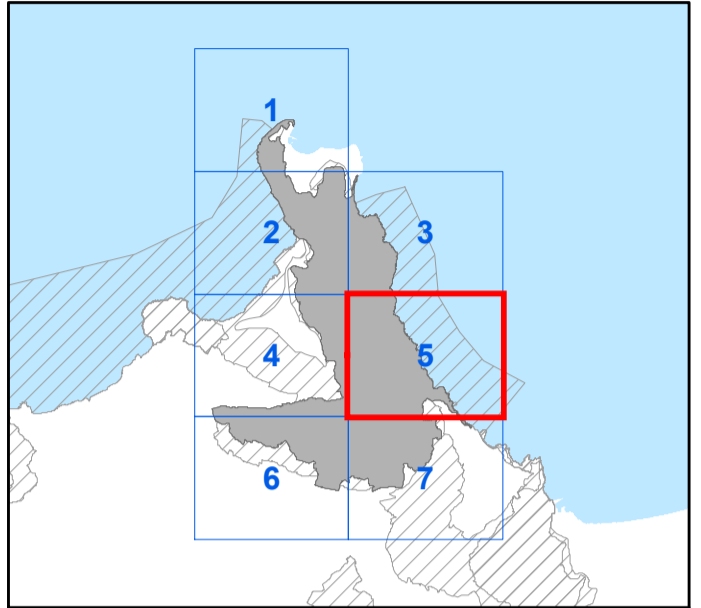

CODICE SITO ITA010017
DENOMINAZIONE
Capo San Vito, Monte Monaco, Zingaro,
Faraglioni Scopello, Monte Sparacio

Coordinate System: RDN2008 UTM zone 33N
Projection: Transverse Mercator
Datum: Rete Dinamica Nazionale 2008
False Easting: 500.000.000
False Northing: 0.0000
Central Meridian: 15.0000
Scale Factor: 0.9996
Latitude Of Origin: 0.0000
Units: Meter

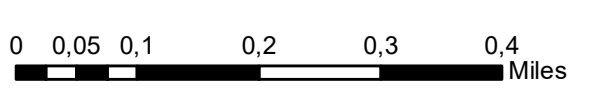
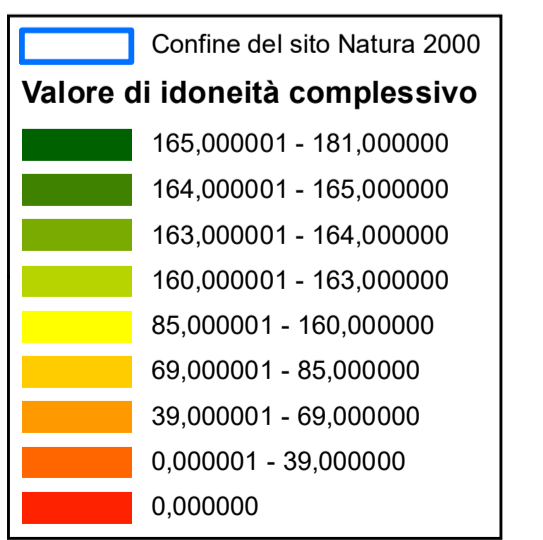

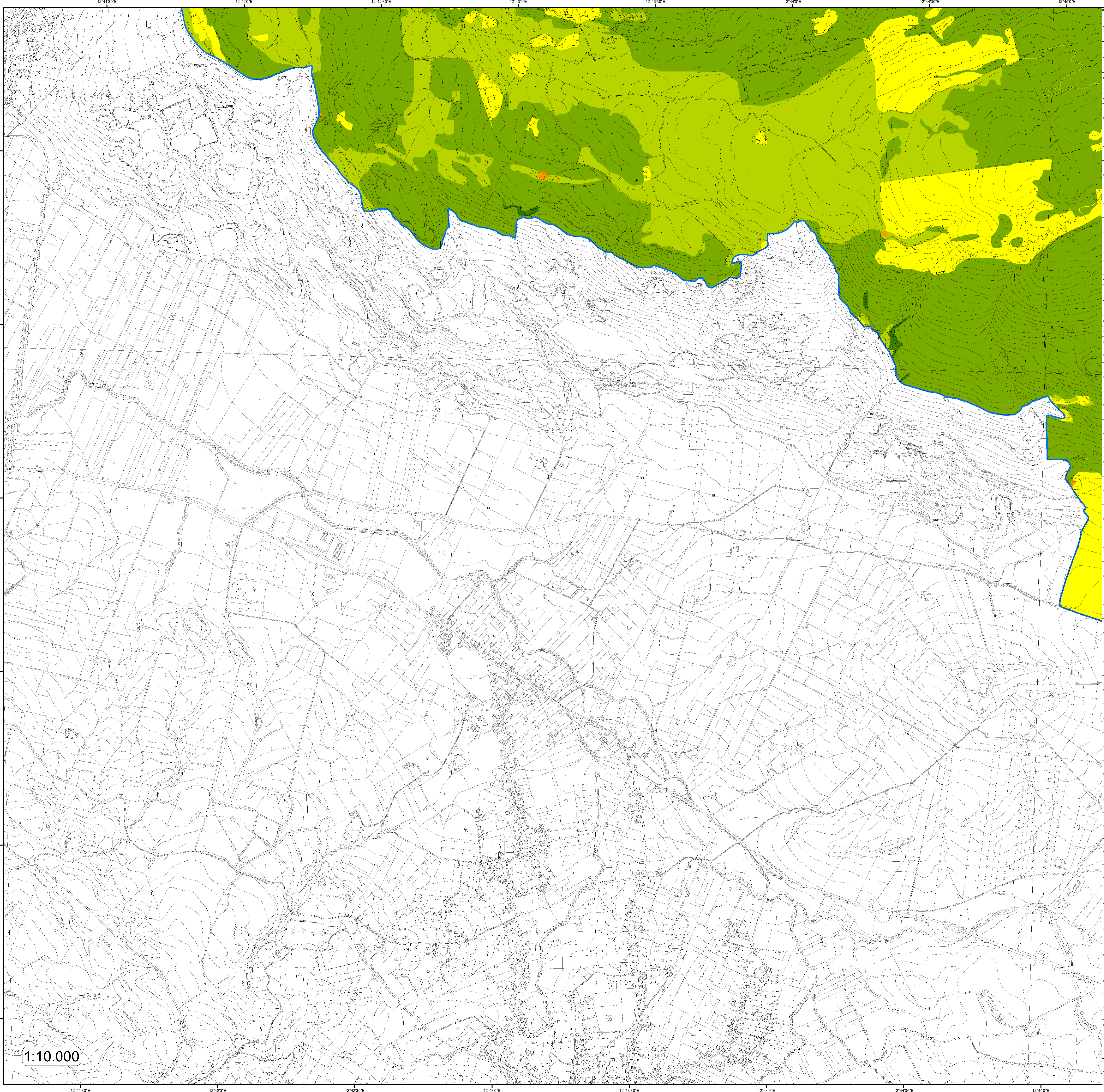

1:10.000



Assessorato del Territorio e dell'Ambiente
Dipartimento Regionale dell'Ambiente

**CARTA DEGLI HABITAT
DELLE SPECIE DELLA FAUNA
(Dir. 92/43/CEE - Dir. 2009/147/CE)**

TAV.
6

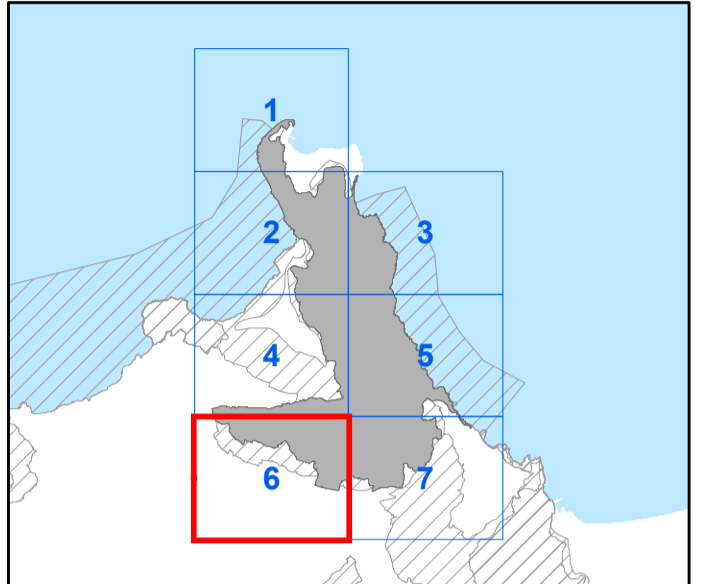

CODICE SITO ITA010017
DENOMINAZIONE
Capo San Vito, Monte Monaco, Zingaro,
Faraglioni Scopello, Monte Sparacio

Coordinate System: RDN2008 UTM zone 33N
Projection: Transverse Mercator
Datum: Rete Dinamica Nazionale 2008
False Easting: 500.000.000
False Northing: 0.0000
Central Meridian: 15.0000
Scale Factor: 0.9996
Latitude Of Origin: 0.0000
Units: Meter

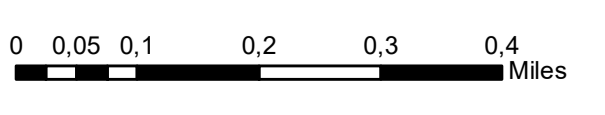
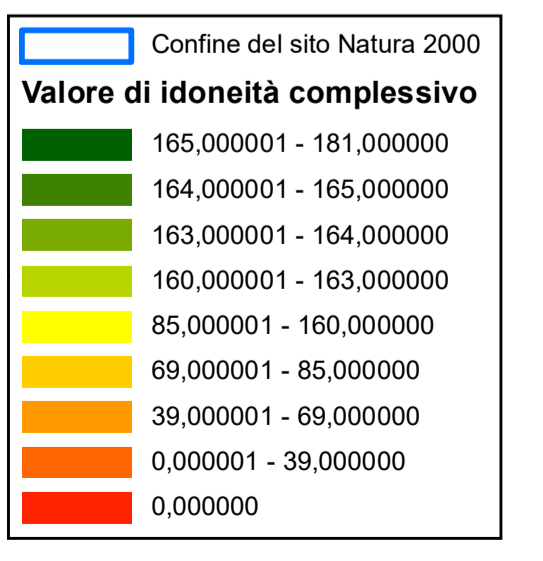

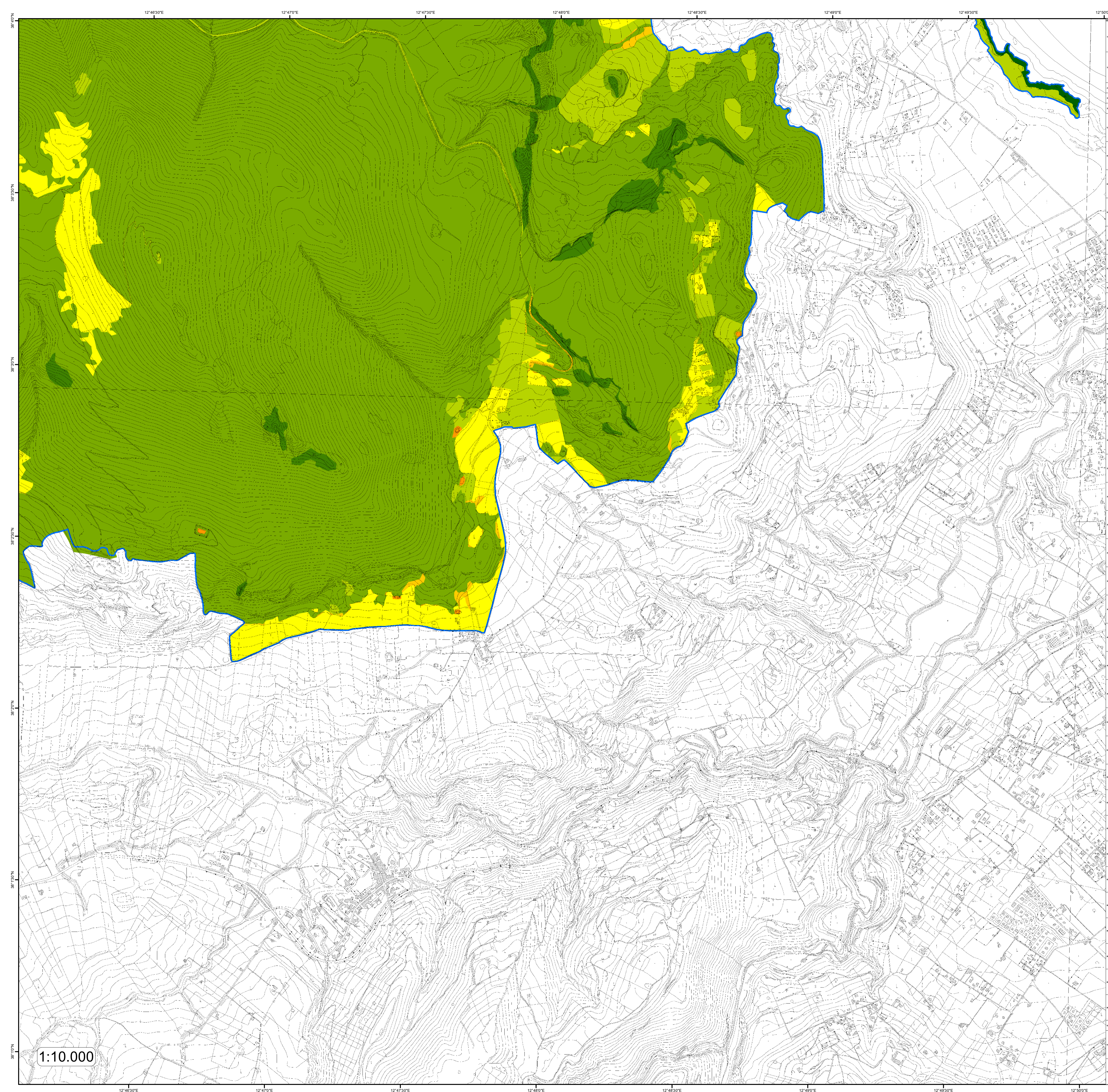

Assessorato del Territorio e dell'Ambiente
Dipartimento Regionale dell'Ambiente

**CARTA DEGLI HABITAT
DELLE SPECIE DELLA FAUNA
(Dir. 92/43/CEE - Dir. 2009/147/CE)**

TAV.
7

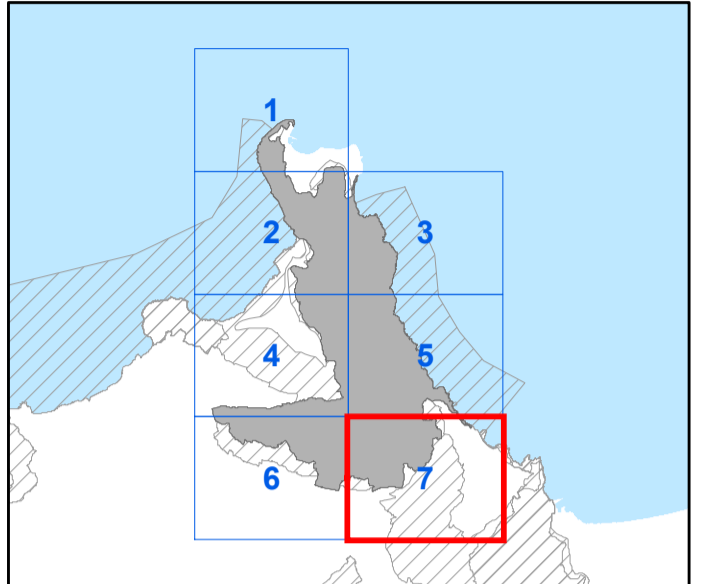

CODICE SITO ITA010017
DENOMINAZIONE
Capo San Vito, Monte Monaco, Zingaro,
Faraglioni Scopello, Monte Sparacio

Coordinate System: RDN2008 UTM zone 33N
Projection: Transverse Mercator
Datum: Rete Dinamica Nazionale 2008
False Easting: 500,000,000
False Northing: 0,0000
Central Meridian: 15,0000
Scale Factor: 0,9996
Latitude Of Origin: 0,0000
Units: Meter

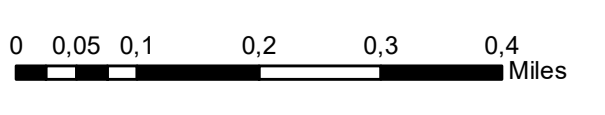
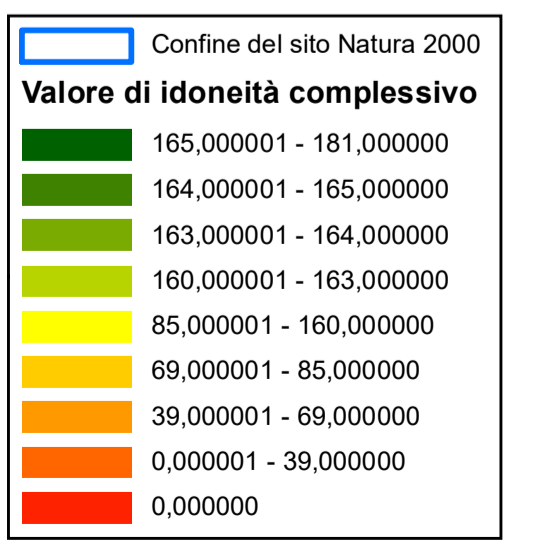

1:10.000